



# Choice Travel

Make the best choice – travel with us!  
[www.TravelWithChoice.com](http://www.TravelWithChoice.com)

P. O. Box 109  
Celina, OH 45822  
PHONE # 419-204-6319  
[cboeke.choicetravel@gmail.com](mailto:cboeke.choicetravel@gmail.com)

## Old Fashion Red Comedy with Lucille Ball & Red Skelton

Thursday - Saturday, November 2-4, 2023

**THERE WILL NOT BE SOCIAL DISTANCING ON THE BUS – MASKS MAY BE REQUIRED**

### Thursday, November 2<sup>nd</sup>

- 7:30 – 8:30 am Approximate time to depart depending upon your pickup location. Pickups will be in either Celina or Coldwater, St Marys, Wapakoneta and Lima. Exact pickup times and locations will be determined 30 days prior to trip departure. Lunch on your own enroute
- 3:00 pm Arrive at the Lucy Desi Museum in Jamestown NY. Explore the lives, careers, and legacy of the “First Couple of Comedy,” and the incredible impact they had on the world. Experience re-creations of the studio sets of the most beloved TV comedy of all time — *I Love Lucy*— including the *Ricardos*’ New York City apartment and their Hollywood hotel suite. Also on display are Lucille Ball’s Emmy Awards, and original wardrobe and props from the legendary TV series. Get a behind-the-scenes look into the creation and production of the show as well as an intimate look into the personal lives and careers of Lucy and Desi. Costumes, gowns, photographs, letters, scripts, and more are among some of the priceless artifacts on display.
- 5:00 pm Dinner in the Tropicana Room. Enjoy the beautiful atmosphere of this recreation of Ricky Ricardo’s famous Manhattan night club. Enjoy a delicious themed meal while you watch your favorite episodes of “I Love Lucy”.
- 6:30 pm Depart for Erie PA and check into our hotel for a two night stay. Rest of evening free.

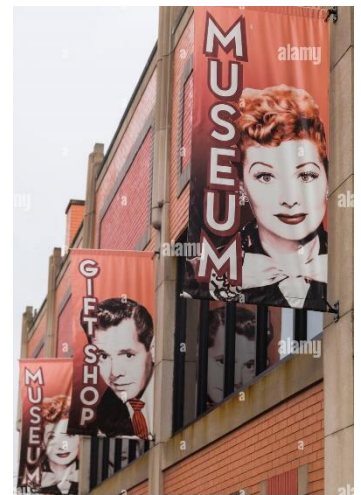

### Friday, November 3<sup>rd</sup>

- Breakfast at your leisure at the hotel
- 9:00 am Depart for Jamestown NY
- 10:00 am Enjoy a Lucy Hometown Guided Tour. You will see Lucy’s school, home, grave, murals and many other Lucille Ball points of interest.
- 11:30 am Lunch on your own in Jamestown
- 1:00 pm Depart for the National Comedy Center - the United States’ official cultural institution and museum dedicated to presenting the vital story of comedy and preserving its heritage for future generations. *TIME* named the National Comedy Center one of its “World’s Greatest Places,” — *USA Today* named it the “Best New Museum” in the United States. Based on the vision of Jamestown native Lucille Ball for her hometown to become a destination for comedy, the National Comedy Center showcases comedy’s great minds and unique voices in ways that engage, inspire, educate and entertain. The National Comedy Center presents an unprecedented, behind-the-scenes look at the time-honed creative processes that have elevated comedy entertainment to an art form. Over 50 immersive exhibits with the 37,000-square-foot facility enable visitors to take an interactive journey through comedy history, from early vaudeville to today.
- 4:00 pm Depart the National Comedy Center for Erie PA.
- 5:00 pm Dinner included at Golden Corral in Erie PA.
- 6:30 pm Return to hotel. Rest of evening is free



### Saturday, November 4<sup>th</sup>

Breakfast at the hotel

8:00 am Depart for End of Commons General Store  
 9:15 am Arrive at End of Commons General Store. Established in 1840, it has been a general store for over 170 years! See items that will remind you of times gone by including 1cent candy!  
 10:15 am Depart for the Farmstead Restaurant in Berlin, OH for amish style lunch  
 12:15 pm Arrive at Farmstead Restaurant for lunch  
 1:30 pm Depart for Amish Country Theater for Red Skelton Tribute Show. Brian Hoffman's Remembering Red - A Tribute to Red Skelton is a wonderful trip down memory lane with Brian Hoffman meticulously performing many of Red Skelton's more famous characters. Re-live great memories from the 50's, 60's and early 70's while you watch Brian Hoffman act out narrated pantomimes and short one man skits that Red Skelton was famous for.  
 4:00 pm Depart for home  
 6:30 -7:30 pm Approximate time to return home depending upon your pickup location. ,



Cost includes motorcoach transportation, admission to attractions, 5 meals, and 2 nights lodging.

**Deposit - \$75.00 per person**

**Registration Deadline 9/18/23**

	<b>Single</b>	<b>Double</b>	<b>Triple</b>	<b>Quad</b>
<b>Cost per person:</b>	<b>\$639.00</b>	<b>\$520.00</b>	<b>\$495.00</b>	<b>\$476.00</b>

- **Make checks payable to Choice Travel, and mail to P. O. Box 109, Celina, OH 45822.**
- Deposit required within 14 days of making your reservation to confirm your reservation
- Balance due 30 days prior to departure. Additional trip information and billing will be sent at that time.
- **Cancellation Policy - Deposit fully refundable up to 30 days prior to trip departure; 30-14 days prior to departure– 50% of your trip cost is non-refundable; 14 days prior to departure – 100% of trip cost is non-refundable. If replacement is found, you will be refunded all your money except for a \$25.00 per person cancellation fee.**
- If less than 30 passengers sign up for this trip, Choice Travel reserves the right to cancel the trip and return your money or consolidate this trip with another group which could result in change in itinerary.
- Parking will be available in the parking lots at all locations. **Please plan to arrive approximately 15 minutes prior to the scheduled departure time.**
- Each passenger is allowed one large piece of luggage and one carry on bag. **A luggage tag for your large piece will be given to you the day of the trip.**
- Our motor coach is chartered from Buckeye Charter, Lima Ohio, (800- 859-8324), and Connie's cell phone number is 419- 733-0225. Please leave this information with a family member so you can be reached in case of an emergency.
- The dress for attractions is casual.
- Snacks and drinks may be brought on the bus

In the event I would need any type of medical treatment, I hereby consent to treatment by any licensed physician or dentist and I am responsible for any expenses incurred due to any change in the tour. I further understand that I, and any heirs or persons acting on my behalf do waive, release and discharge Choice Travel and its representatives, employees, and volunteers from any and all responsibility or liability from injuries, loss, damages, diseases, or deaths resulting from my participation in any programs or activities sponsored by Choice Travel. I understand that this waiver means I and any heirs or persons acting on my behalf give up the rights to bring any claims for personal injury, death, disease, property damage or any other loss including but not limited to claims of negligence, and give up any claim I or my heirs may have to seek damages, whether known or unknown, foreseen or unforeseen. Choice Travel and its representatives accept no responsibility for the services of any company, personnel or any other conveyance used in connection with any tour or for any loss or additional expense incurred due to additional or changed fees, delay, changes in schedule, restrictions, requirements or acts or omissions of any carrier or supplier. You are responsible for understanding all trip and activity requirements and must not rely on Choice Travel to provide this information. Choice Travel and its representatives reserves the right to cancel any tour prior to departure, amend the itinerary for any reason, and to decline to accept or retain any person as a member of any tour if his/her actions impose a risk or disturb other members of the tour. See back of this form for additional waiver information